

CITY OF IDAHO CITY
RESOLUTION NO. 2024-11

A RESOLUTION OF THE CITY COUNCIL OF THE CITY OF IDAHO CITY, IDAHO, AUTHORIZING THE DISPOSITION OF CERTAIN SURPLUS PERSONAL PROPERTY BY ONLINE AUCTION.

WHEREAS, the City of Idaho City ("City") has acquired certain personal property for the purpose of carrying out services in the public interest;

WHEREAS, the City Council has deemed it unnecessary to maintain ownership of surplus personal property of the City consisting of equipment and other personal property no longer used by the public works department as described in Attachment A attached hereto and by this reference incorporated herein ("surplus property");

WHEREAS, the property is usable and has some residual value; and

WHEREAS, the City Council desires to dispose of the surplus property.

NOW, THEREFORE, BE IT RESOLVED by the Mayor and City Council of the City of Idaho City, Idaho, as follows:

Section 1. The City Council finds and declares that the City no longer has a use for the surplus property listed and described in Attachment A.

Section 2. The City Council finds and declares that the property should be disposed of by online auction or sale.

Section 3. This Resolution shall take effect and be in force immediately upon its passage and approval.

PASSED BY THE COUNCIL of the City of Idaho City this 13th day of November, 2024.

APPROVED BY THE MAYOR of the City of Idaho City this 13th day of November, 2024.



Kenneth Everhart, Mayor

ATTEST

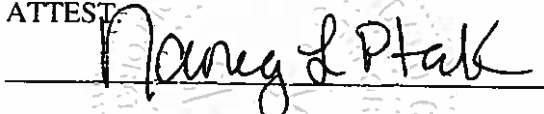

Nancy L. Ptak, City Clerk/Treasurer



Attachment A

1989 International 10 Wheel Dump Truck

Vin: 1HTZPASR5KH630222



1000-gallon water tank



1987 9 CY Sander

Model: AC-2420A SN:SC2093

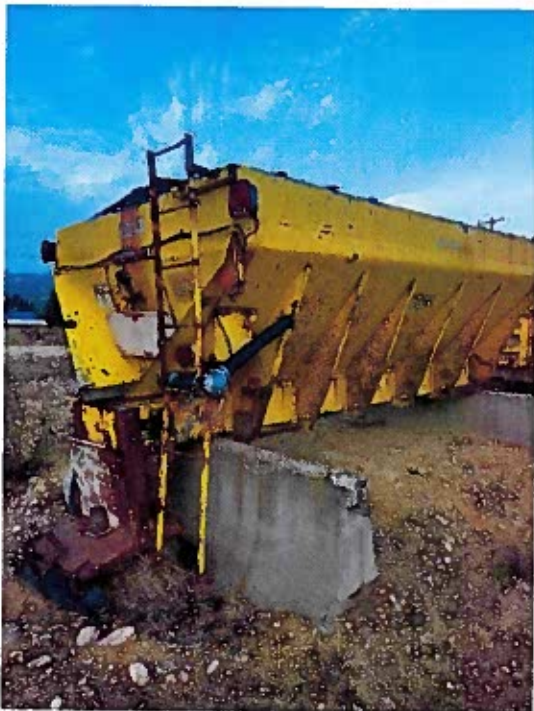

1977 Dodge Truck Vin: W24BE7S196746



1970 Dodge Dump Truck

Vin: D51FG0S166294



2004 Volvo, G720B Grader

SN: X037521X



Generac 35KW Generator – Model: 89A02908-S SN:889262



12' Highway Plow



12' Plow



V-Blade Plow



Utility Camper Shell



Plumbing Snake



Large Commercial Plumbing Snake

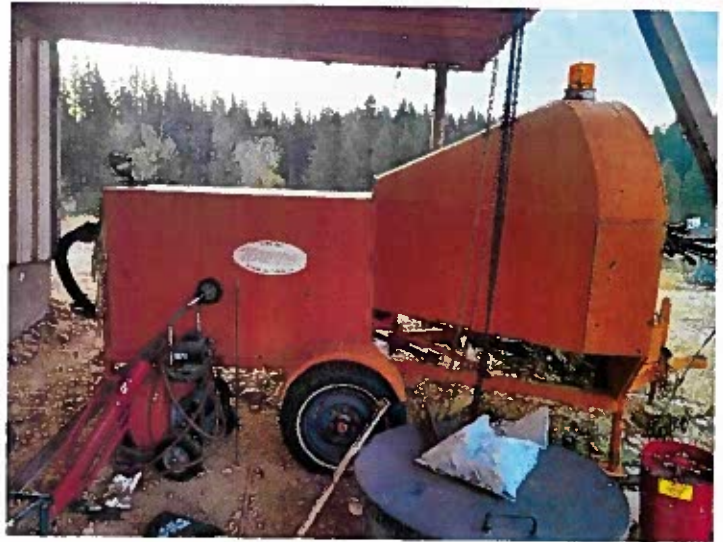

Misc Motors



Pumps

